

The following appendix accompanies the article

Migratory behaviour of Atlantic cod *Gadus morhua*: natal homing is the prime stock-separating mechanism

H. Svedäng^{1*}, D. Righton², P. Jonsson¹

¹Swedish Board of Fisheries, Institute of Marine Research, PO Box 4, 453 21 Lysekil, Sweden

²The Centre for Environment, Fisheries and Aquaculture Science, Lowestoft Laboratory, Pakefield Road, Lowestoft, Suffolk NR33 0HT, UK

*Email: henrik.svedang@fiskeriverket.se

Appendix 1. Kalman results

ID87

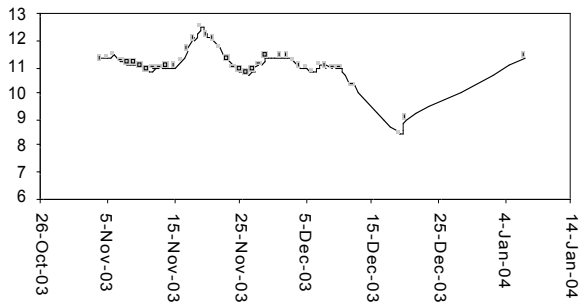

ID705

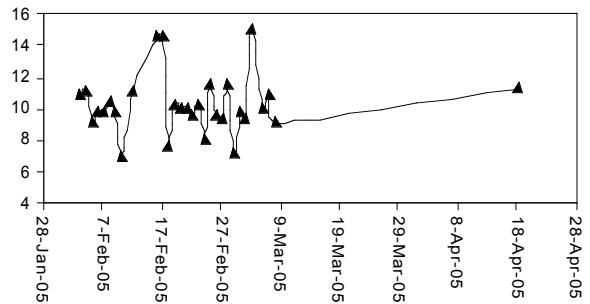

ID375

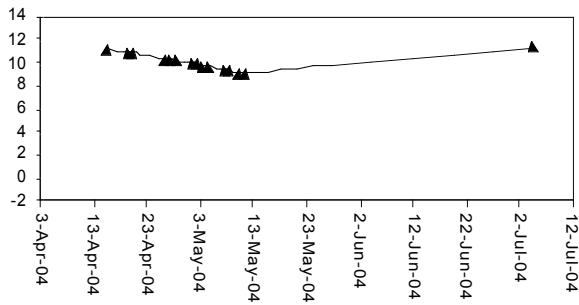

ID46

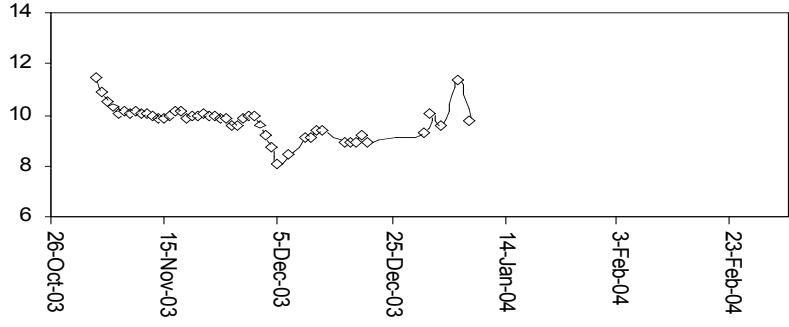

ID699

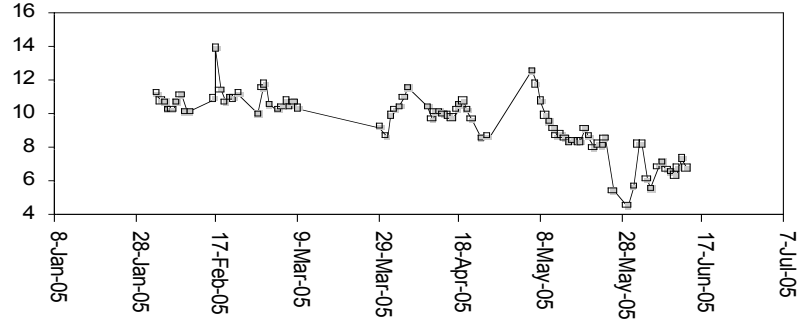

ID60

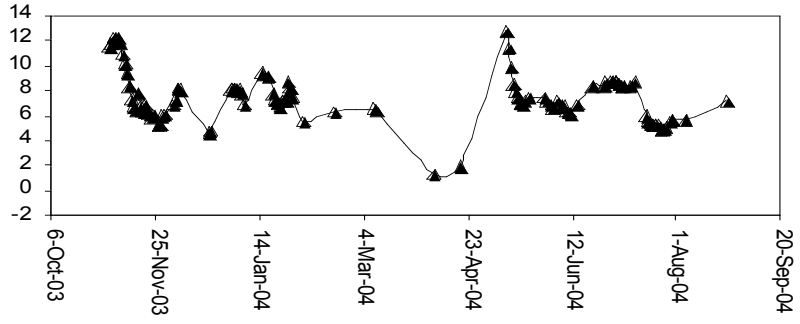

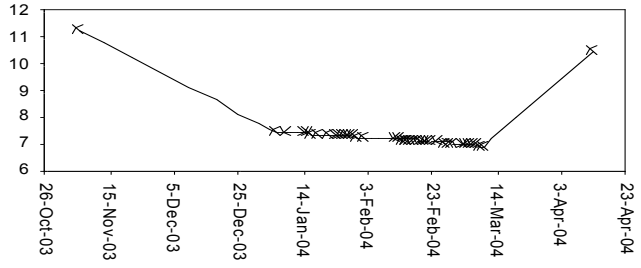
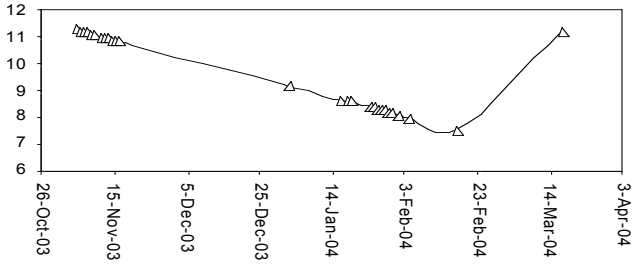
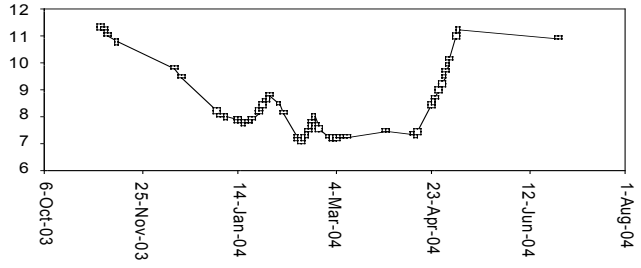
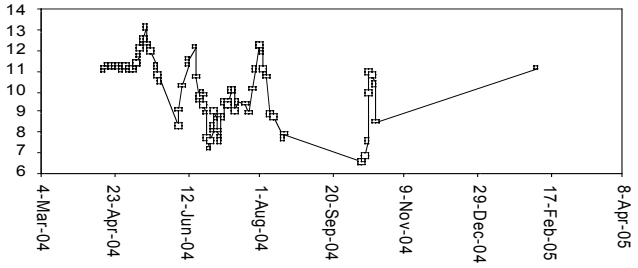
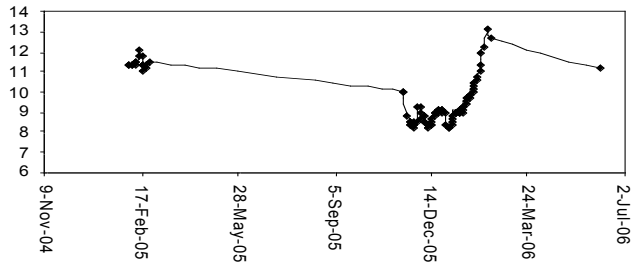
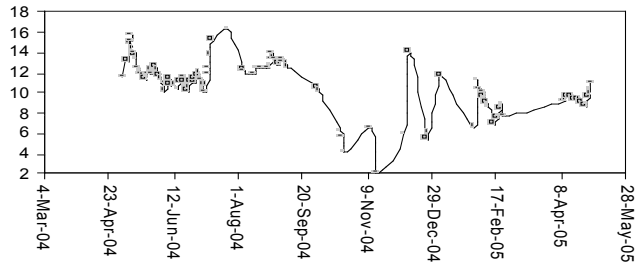
ID79**ID74****ID86****ID369****ID679****ID443**

ID43

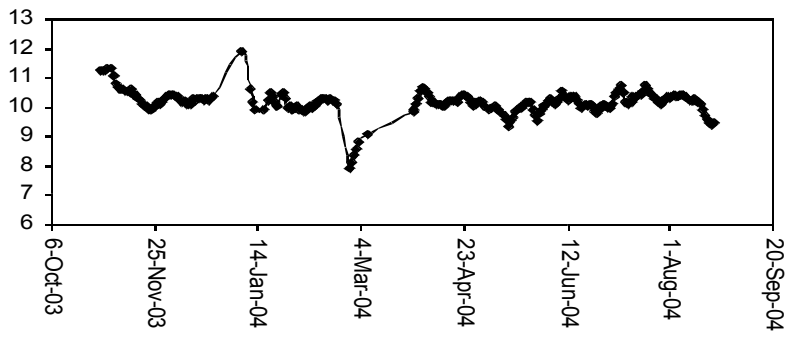

ID163

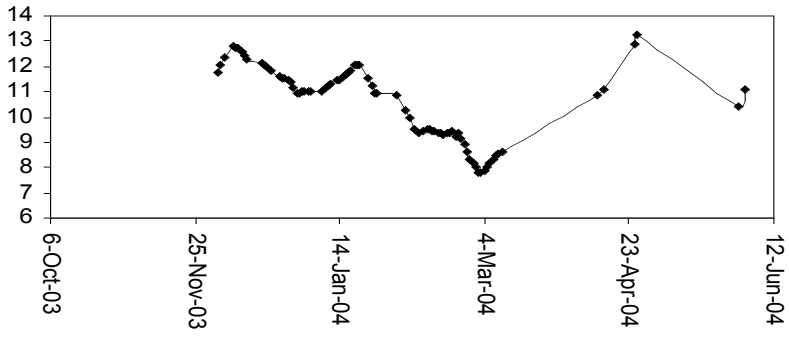

ID142

